

Patient report

Bio-Rad DATE: 09/24/2019
D-10 TIME: 04:53 PM
S/N: #DJ4I016123 Software version: 4.30-2
Sample ID: 10620146
Injection date 09/23/2019 06:49 PM
Injection #: 28 Method: HbA1c
Rack #: --- Rack position: 1

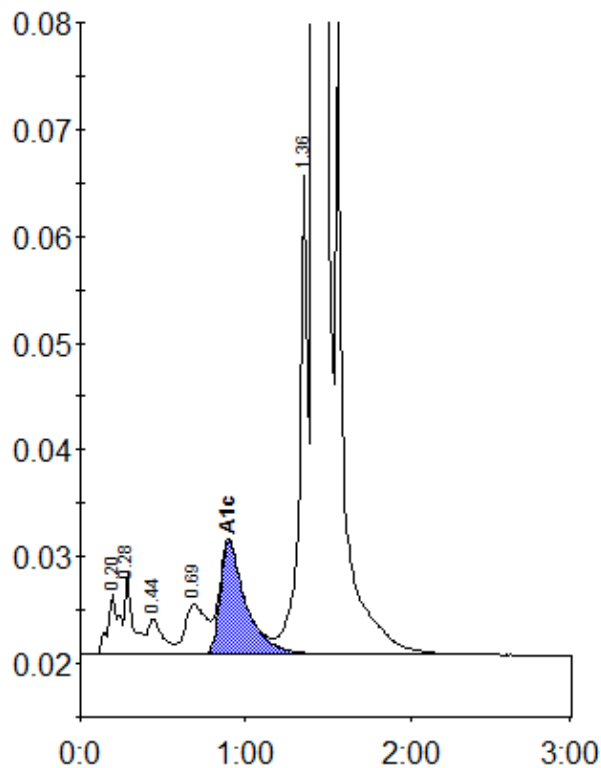

Peak table - ID: 10620146

| Peak | R.time | Height | Area | Area % |
|-------------|--------|---------|---------|--------|
| A1a | 0.20 | 5792 | 27546 | 0.9 |
| A1b | 0.28 | 7644 | 26338 | 0.9 |
| F | 0.44 | 3326 | 21409 | 0.7 |
| LA1c/CHb-1 | 0.69 | 4656 | 40547 | 1.3 |
| A1c | 0.90 | 10572 | 114637 | 5.2 |
| P3 | 1.36 | 44830 | 156457 | 5.1 |
| A0 | 1.42 | 826914 | 2676495 | 87.4 |
| Total Area: | | 3063429 | | |

| Concentration: | % |
|----------------|-----|
| A1c | 5.2 |